

Bass Clef in C

Nelson Everhart

♩=64

(Cymbal Roll)

 \wedge

7

7

12 ♩=115

4

20

[illegible]

26

4

26

4

35

35

35

42

42

48

2

4

48

2 4

3

57

57

61

3

61 **3**

64

69

75

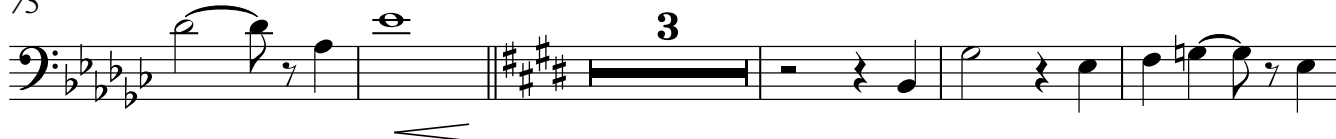

83

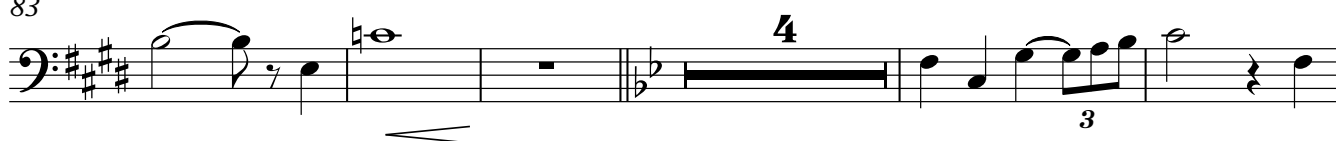

92

97

